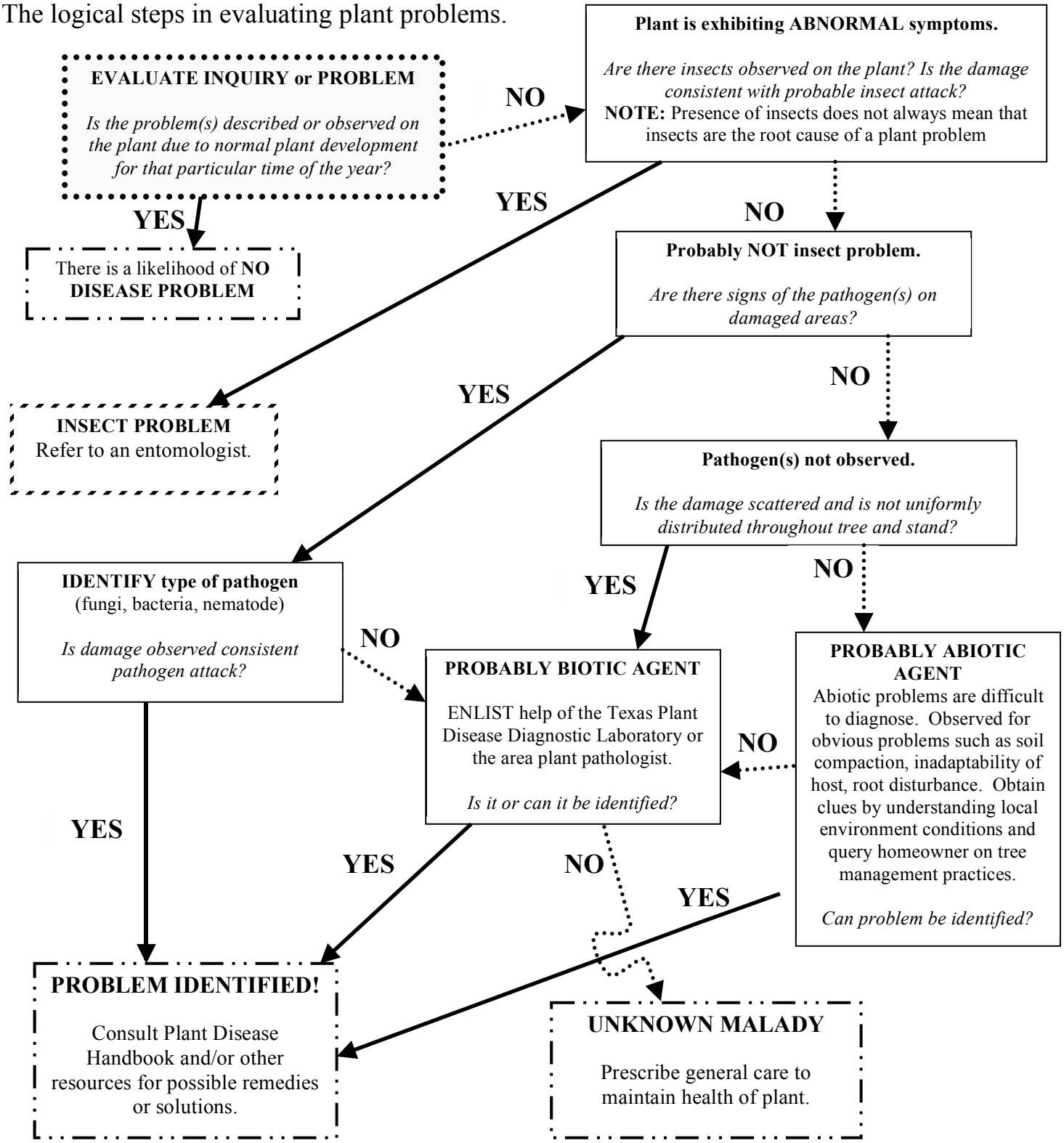The logical steps in evaluating plant problems.